

A° FOLD

h o u s e s

"Model C"

VILLA

floor area = mq 110.96

gross area = mq 140.23

GROUND FLOOR

furniture

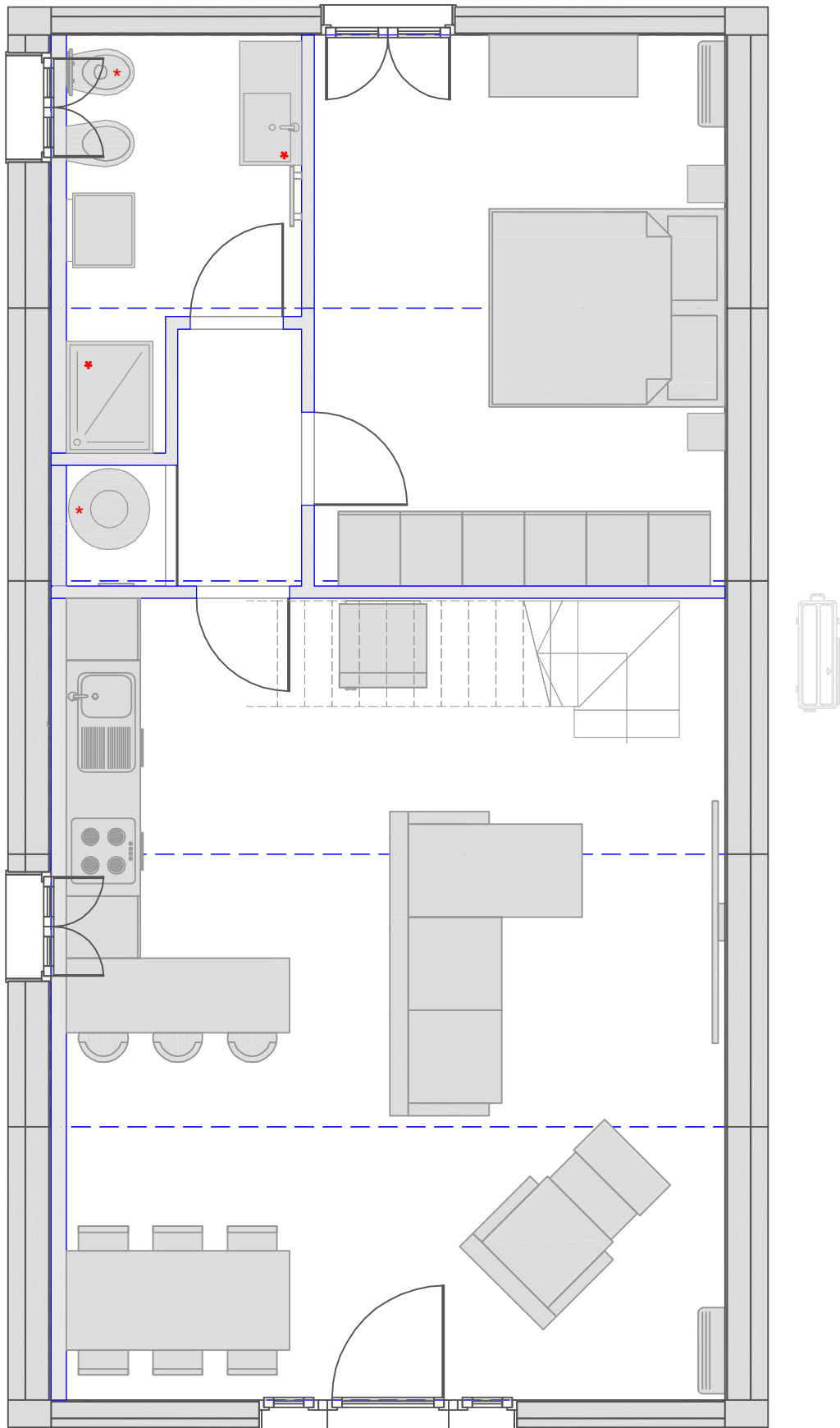

* BATHROOM
FIXTURE
INCLUDED

FIRST FLOOR

furniture

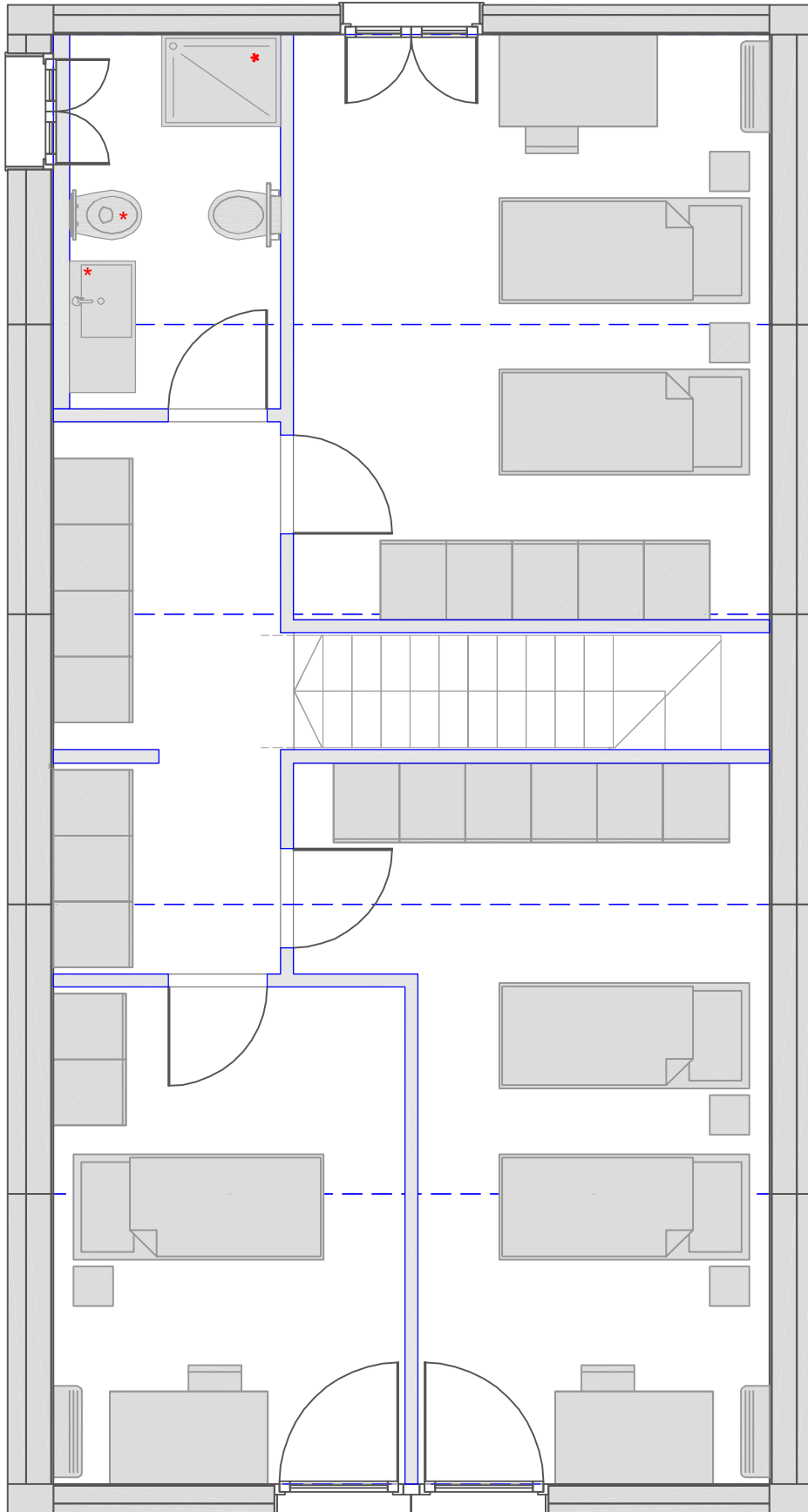

* BATHROOM
FIXTURE
INCLUDED

GROUND FLOOR

architectural drawing

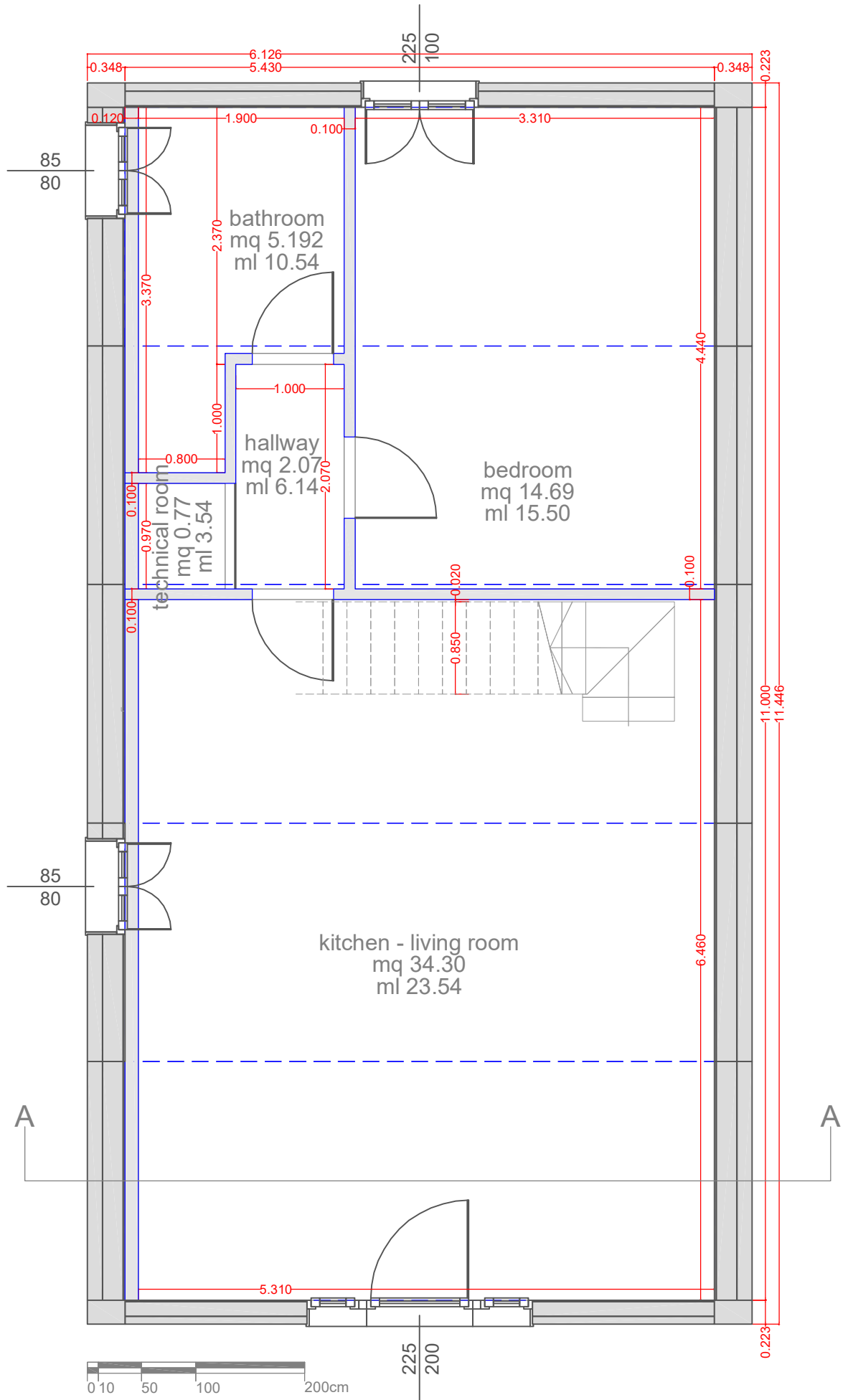

FIRST FLOOR

architectural drawing

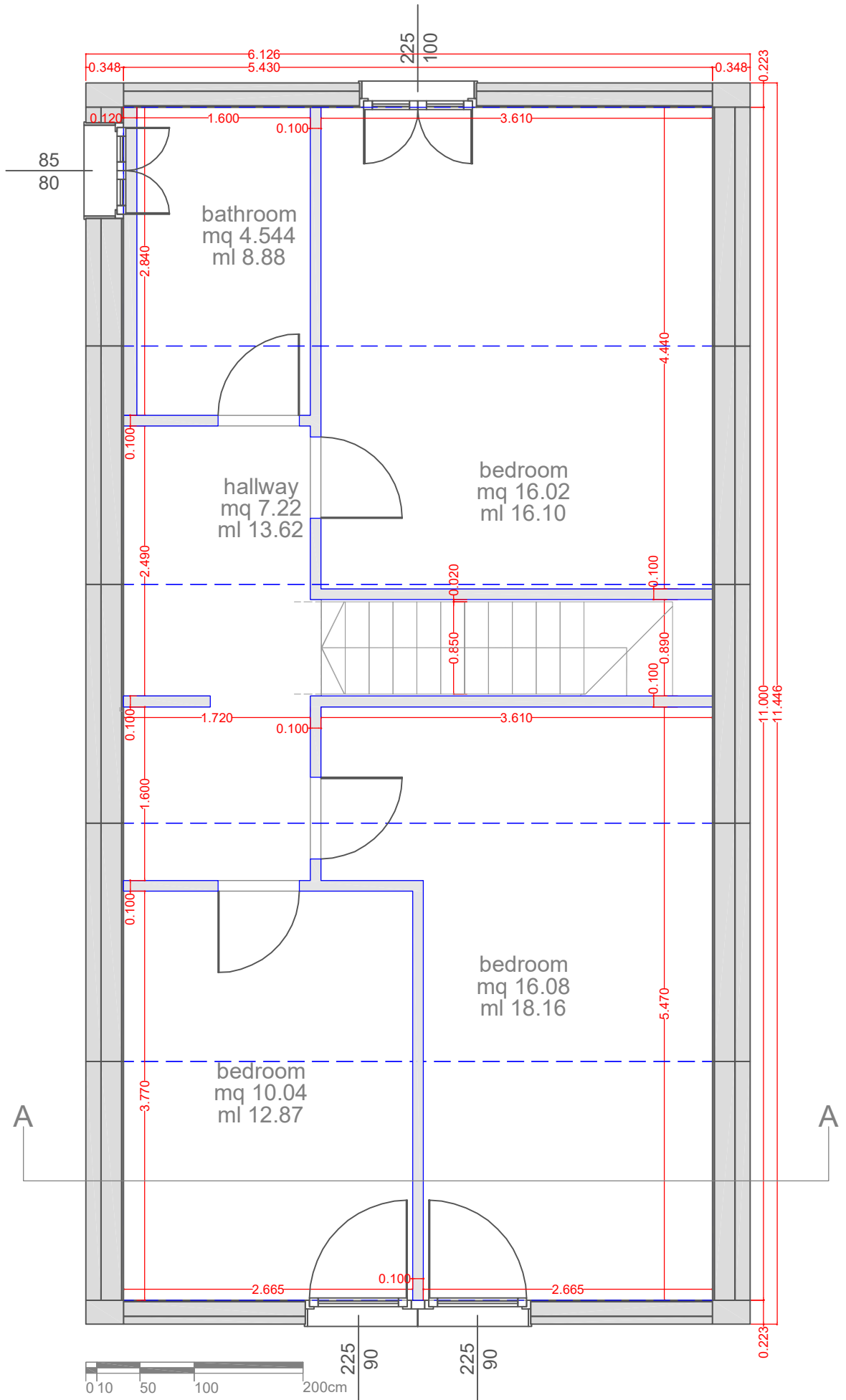

ROOF FLOOR
architectural drawing

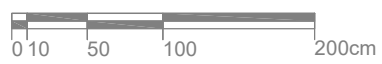
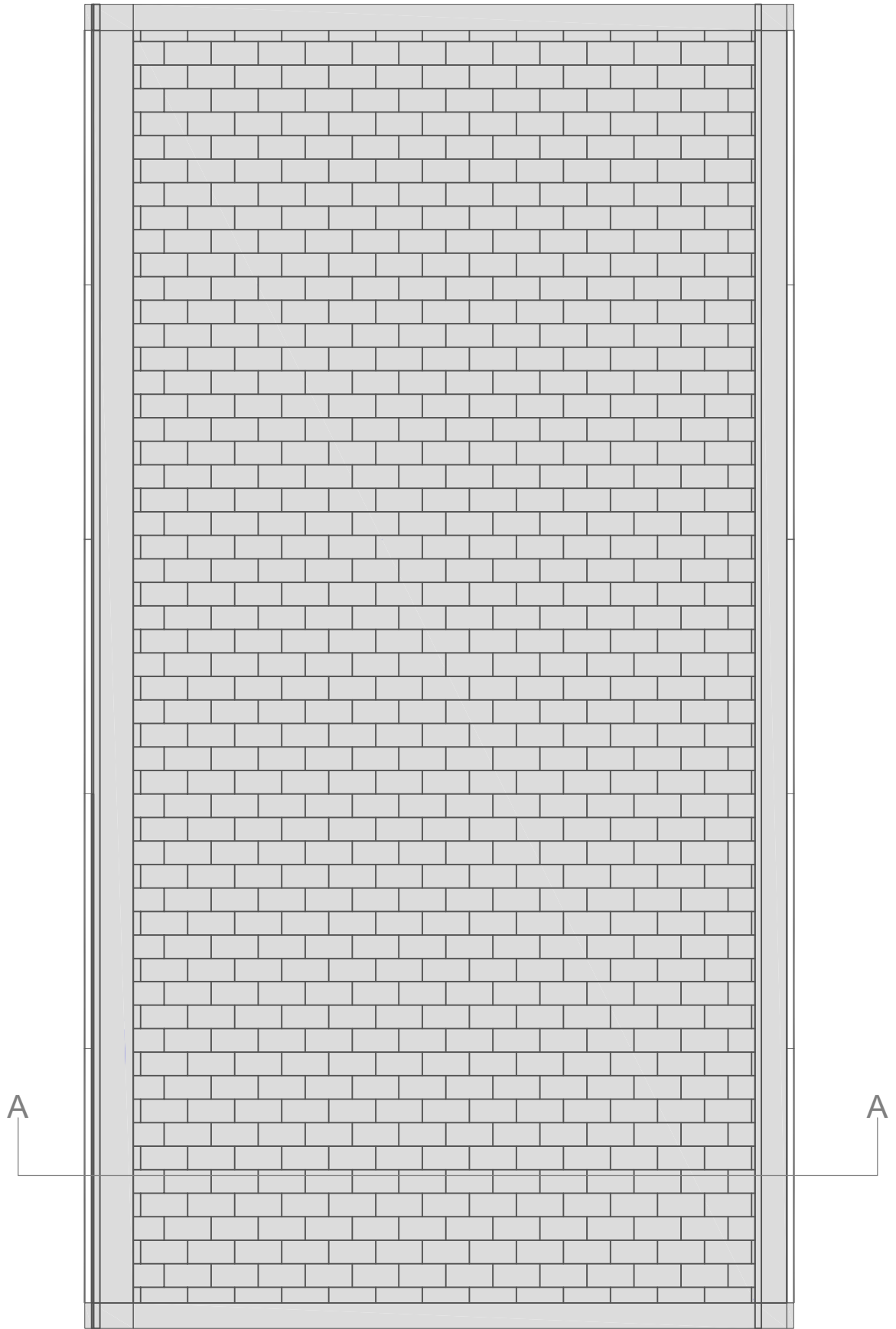

SECTION A-A
architectural drawing

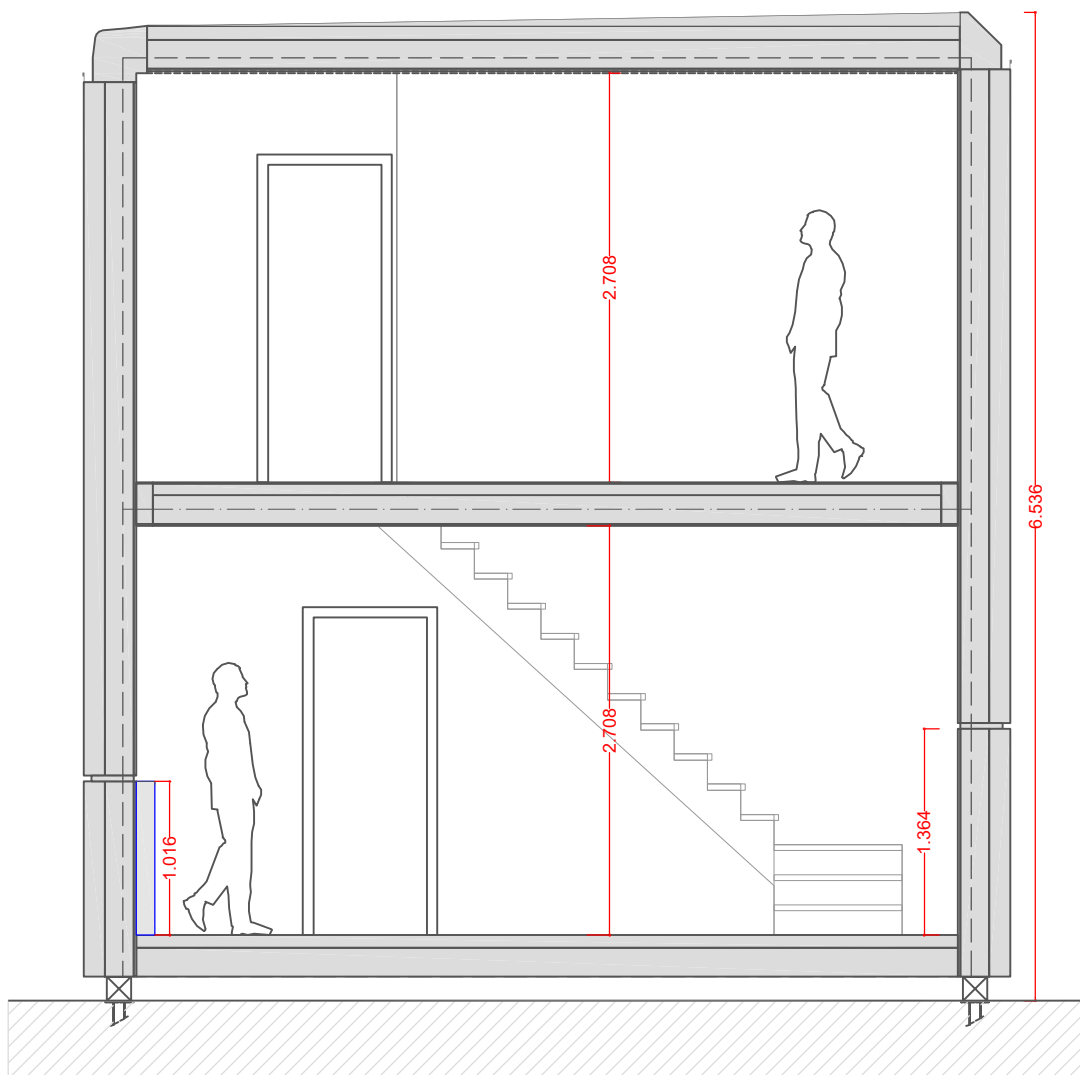

FRONT FACADE
architectural drawing

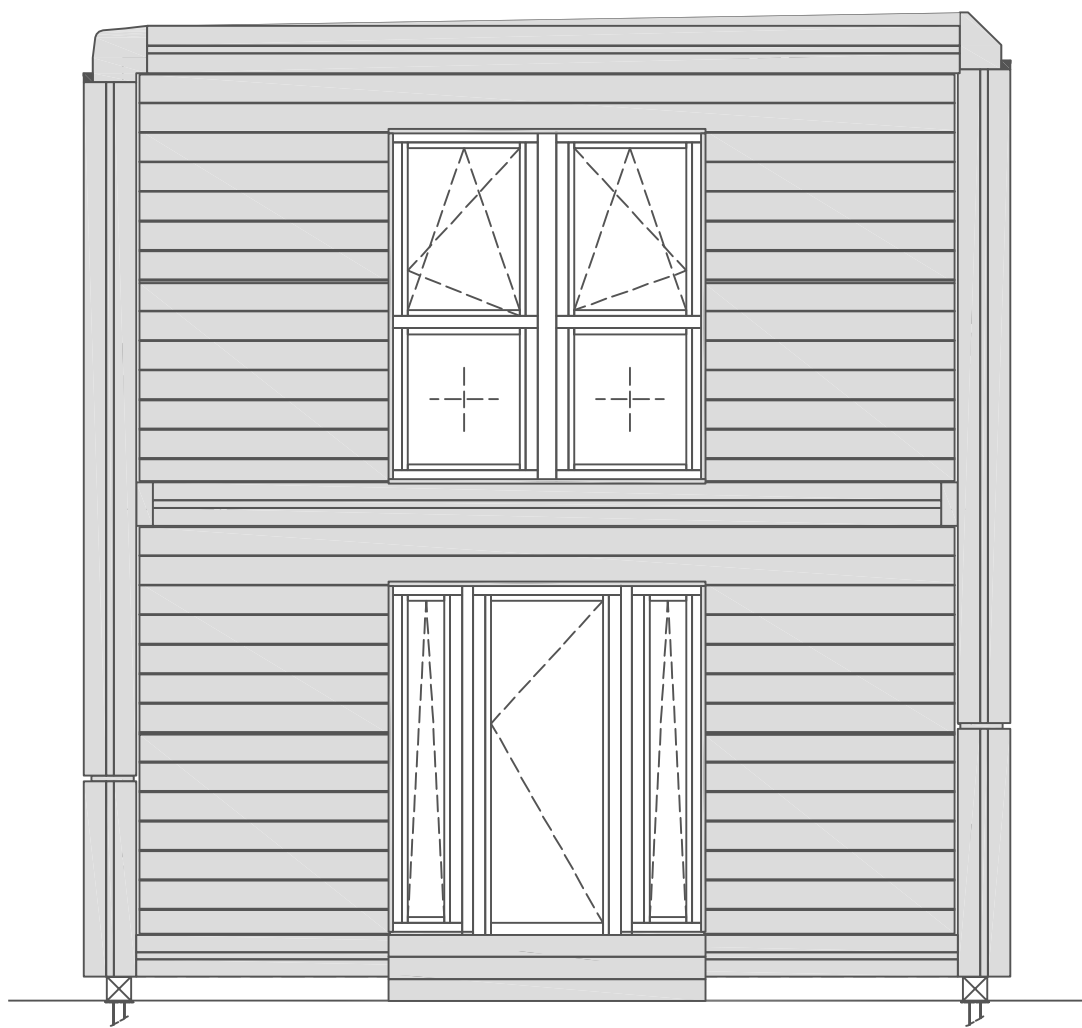

BACK FACADE
architectural drawing

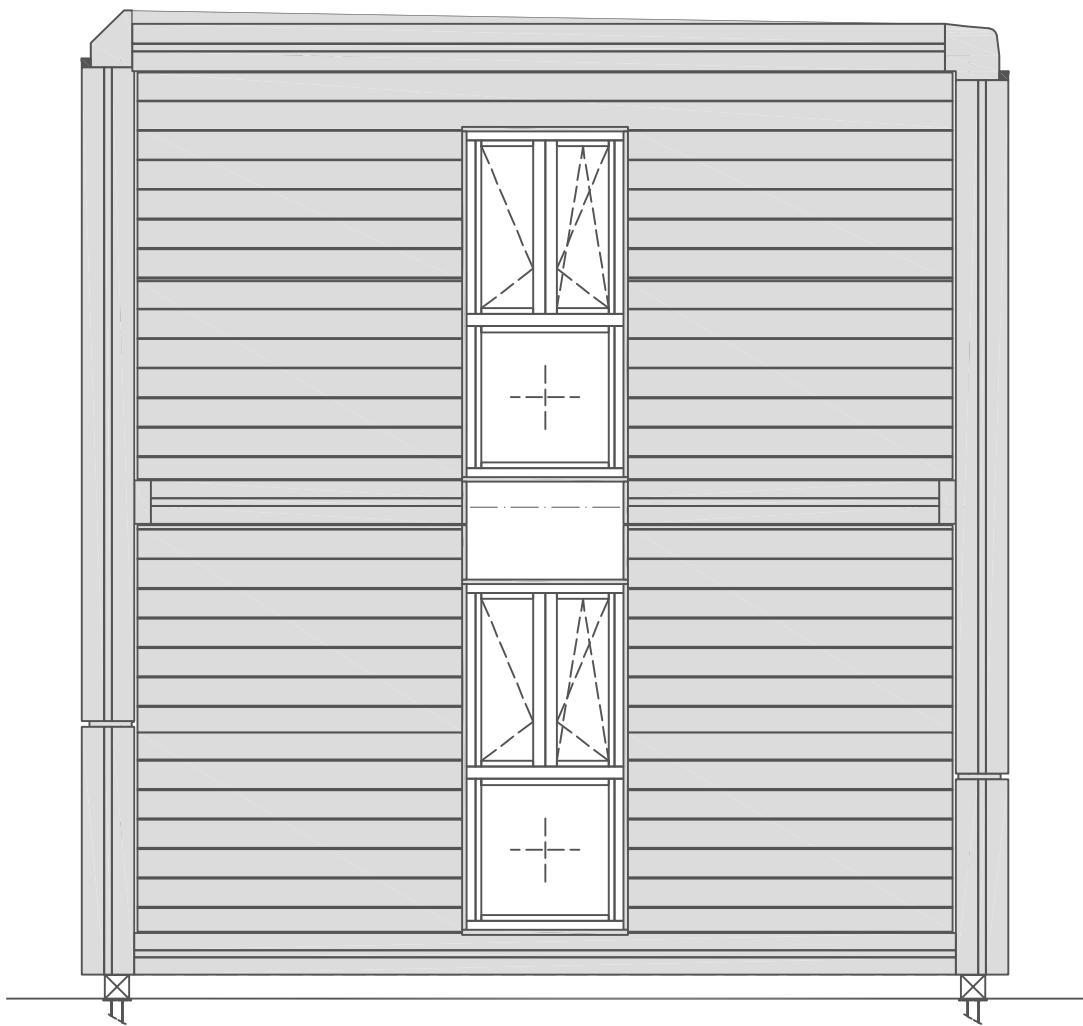

RIGHT LATERAL FACADE

architectural drawing

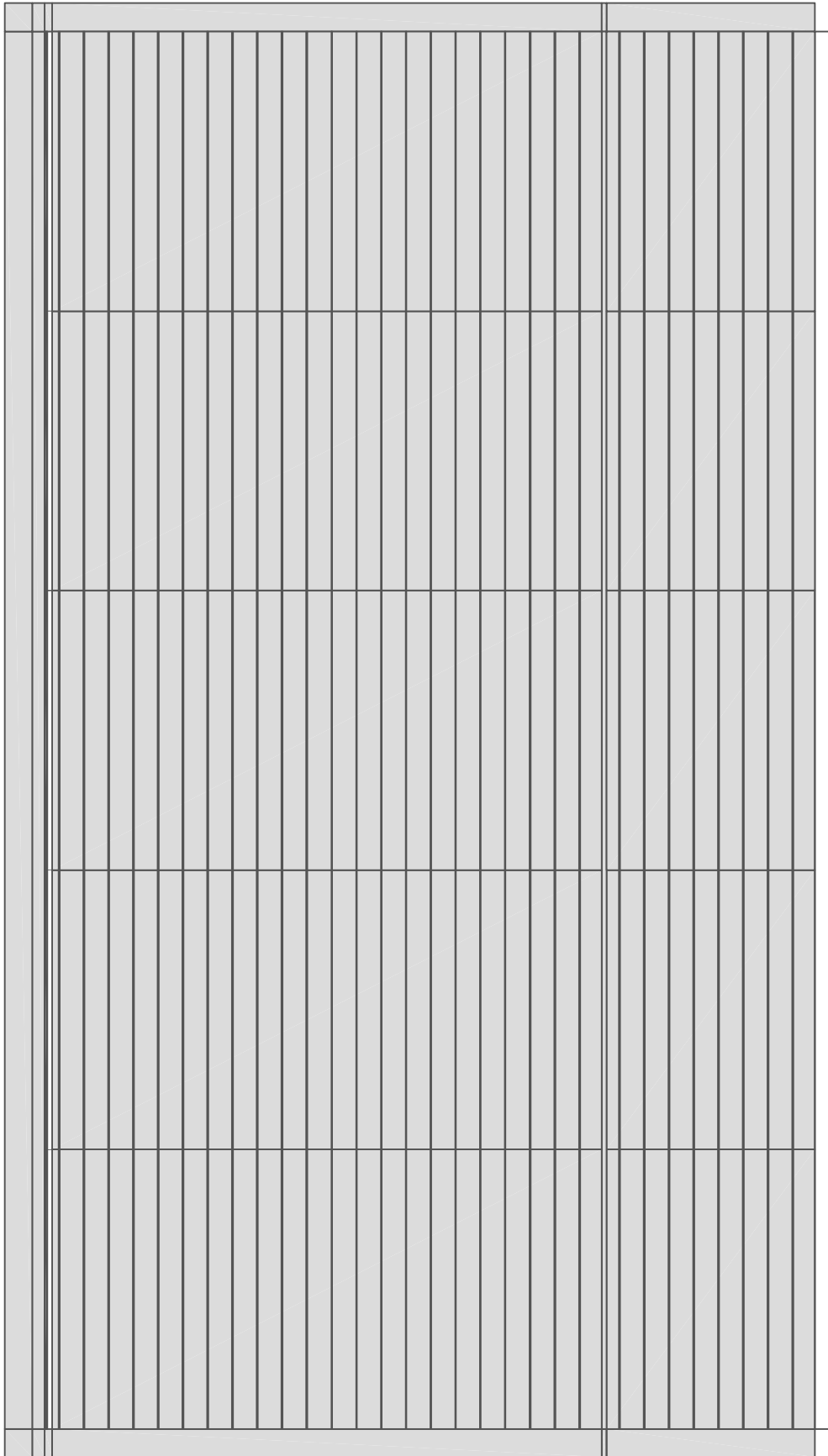

LEFT LATERAL FACADE

architectural drawing

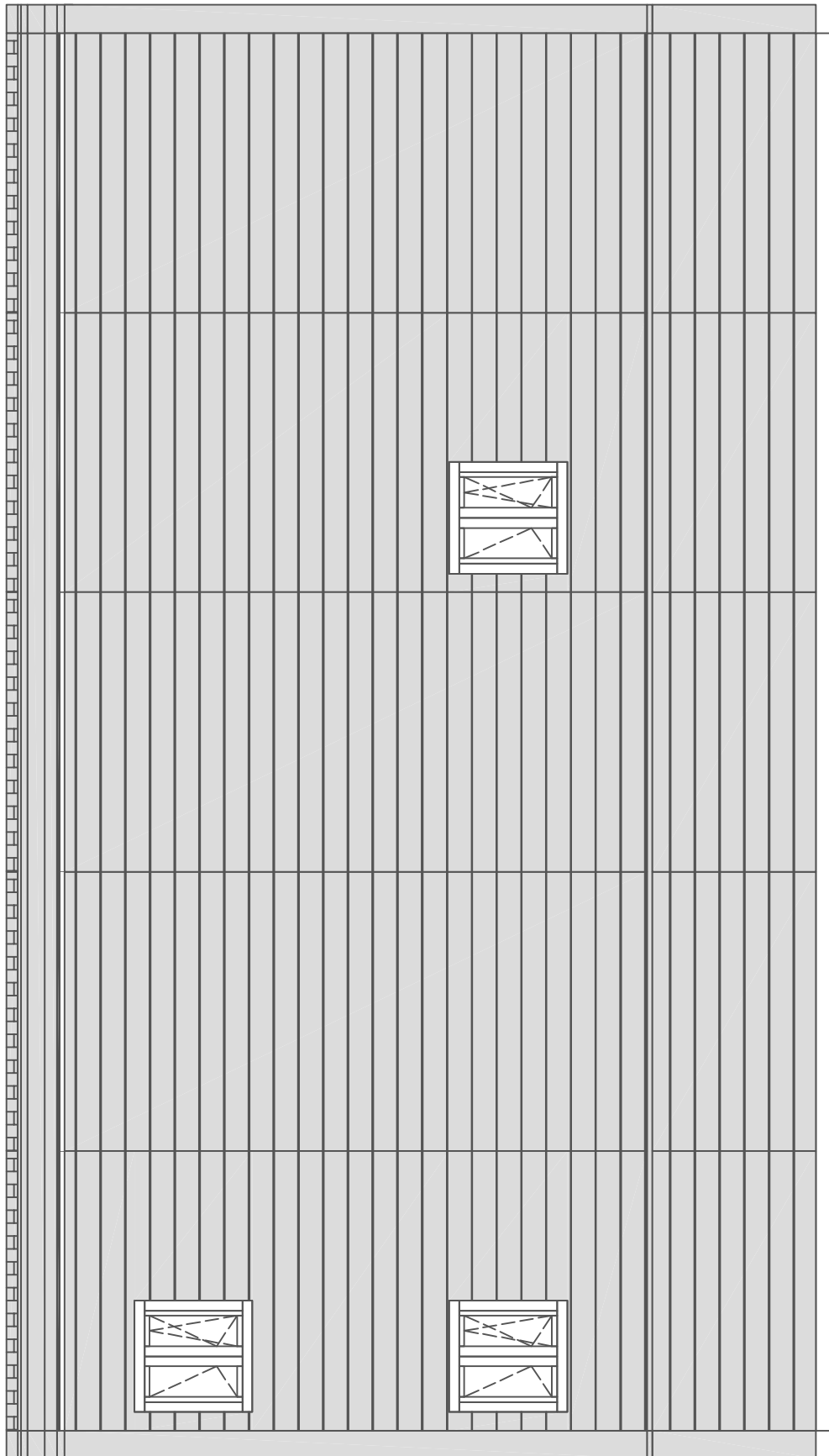

A° FOLD

h o u s e s

"Model C"

VILLA

+

veranda-balcony

floor area = mq 110.96

veranda + balcony = mq 21.47

gross area = mq 164.45

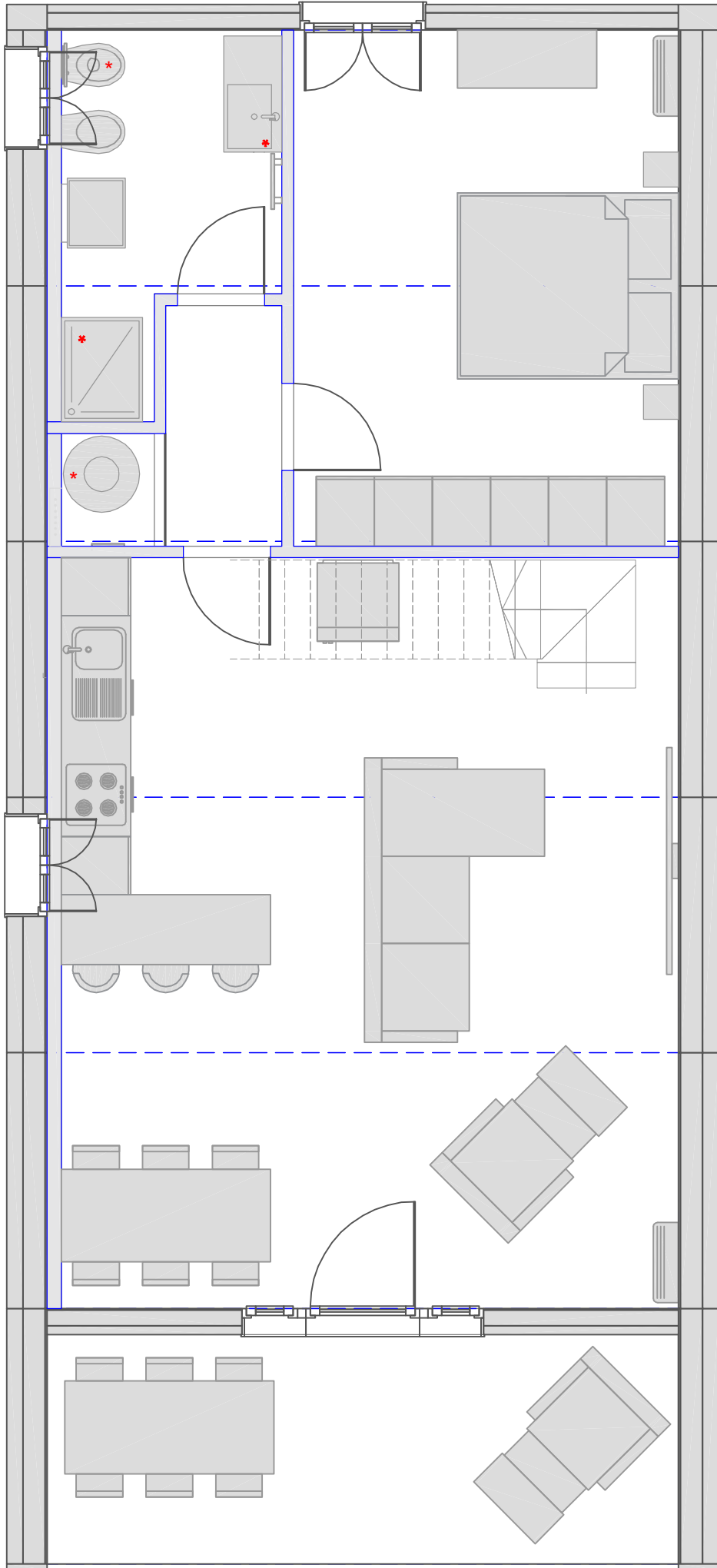

GROUND FLOOR
furniture

BATHROOM
FIXTURE
INCLUDED

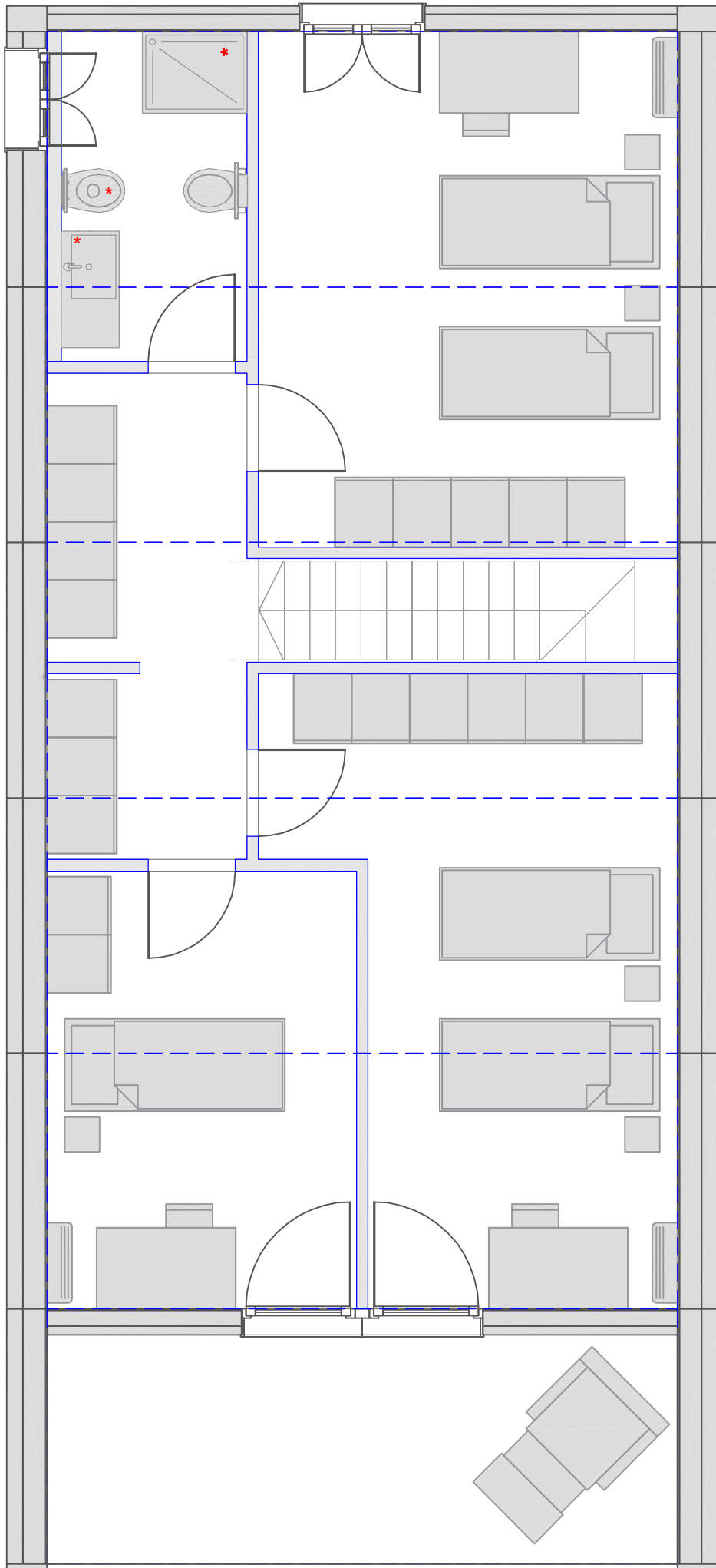

FIRST FLOOR
furniture

* BATHROOM
FIXTURE
INCLUDED

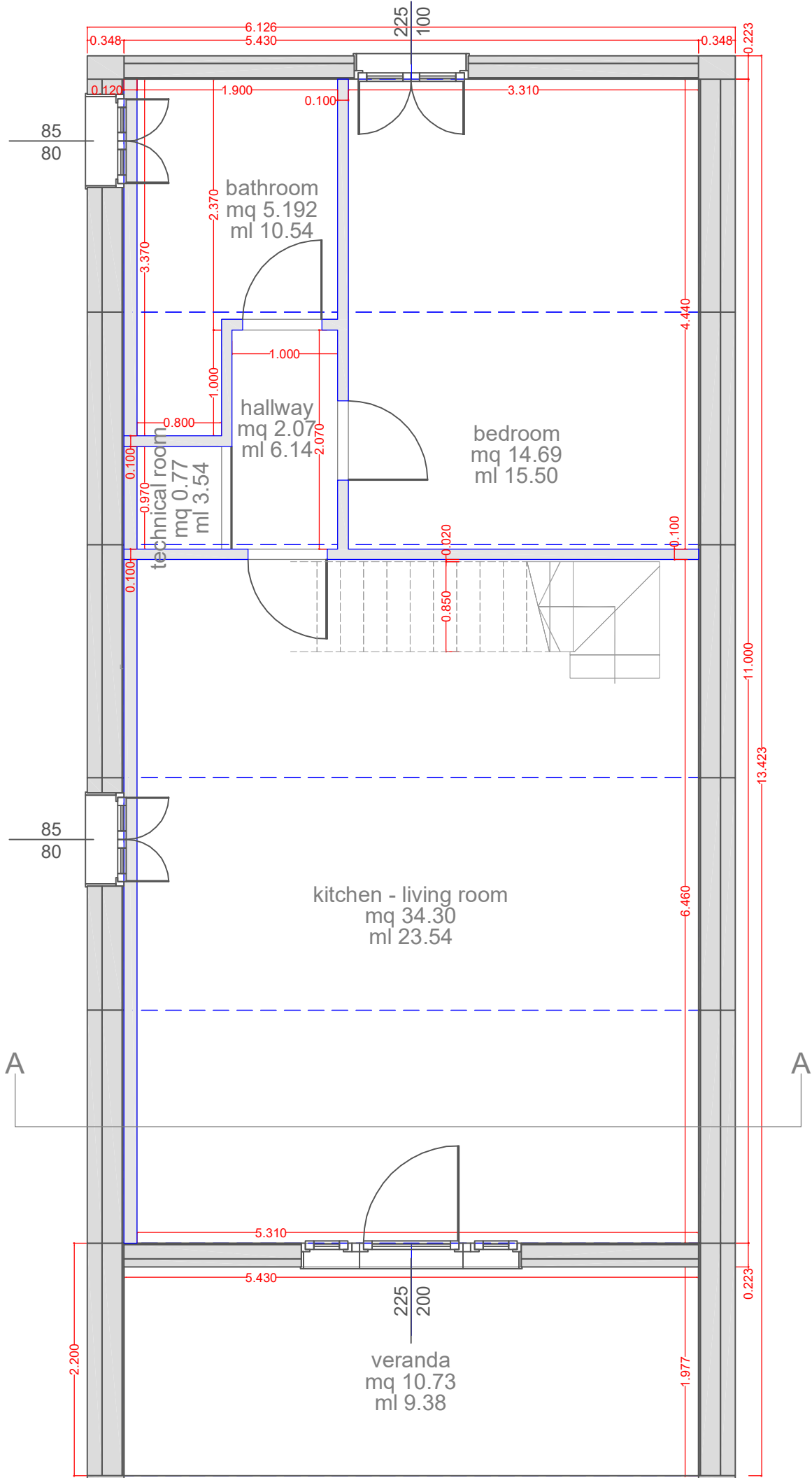

GROUND FLOOR
architectural drawing

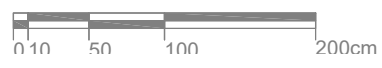

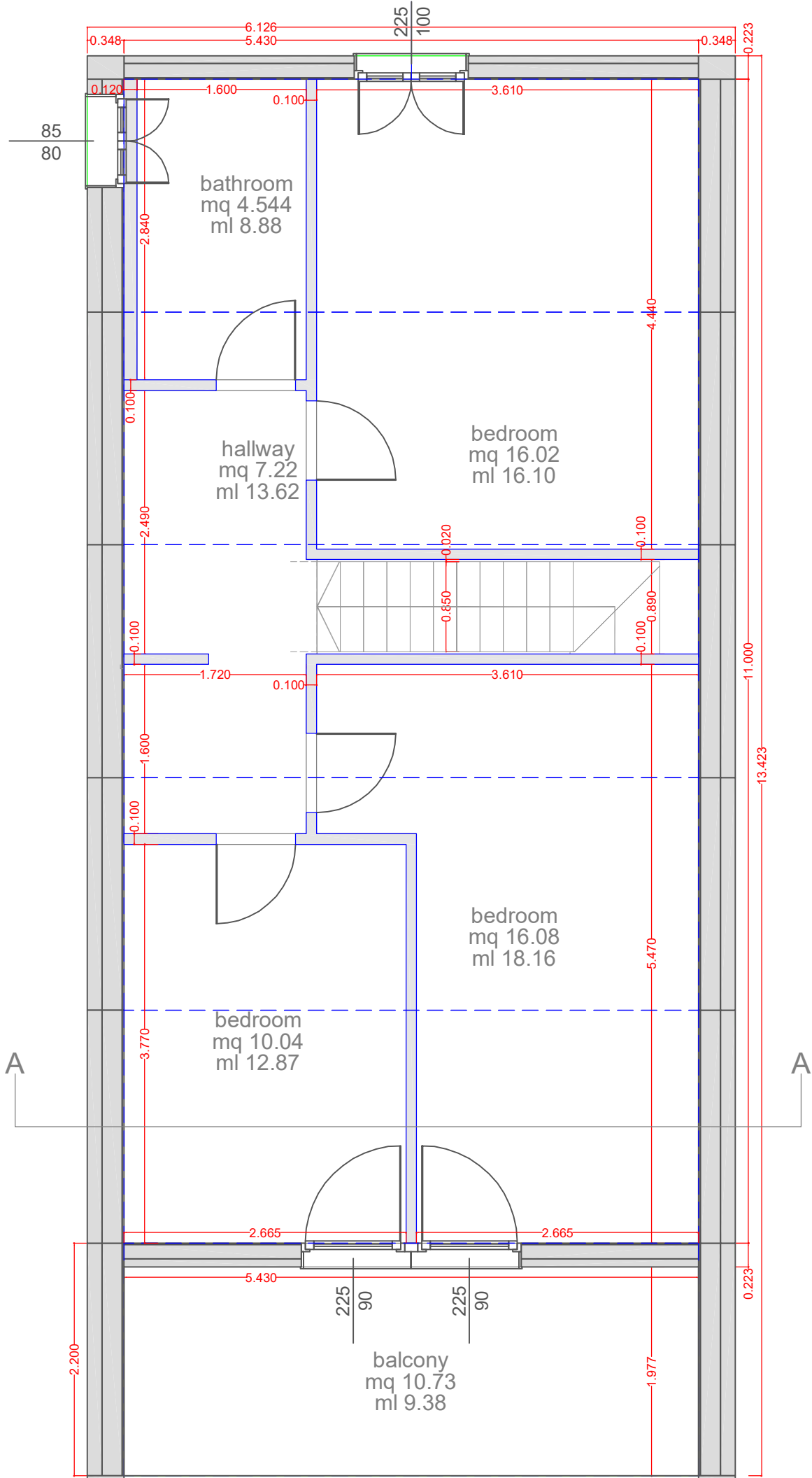

FIRST FLOOR
architectural drawing

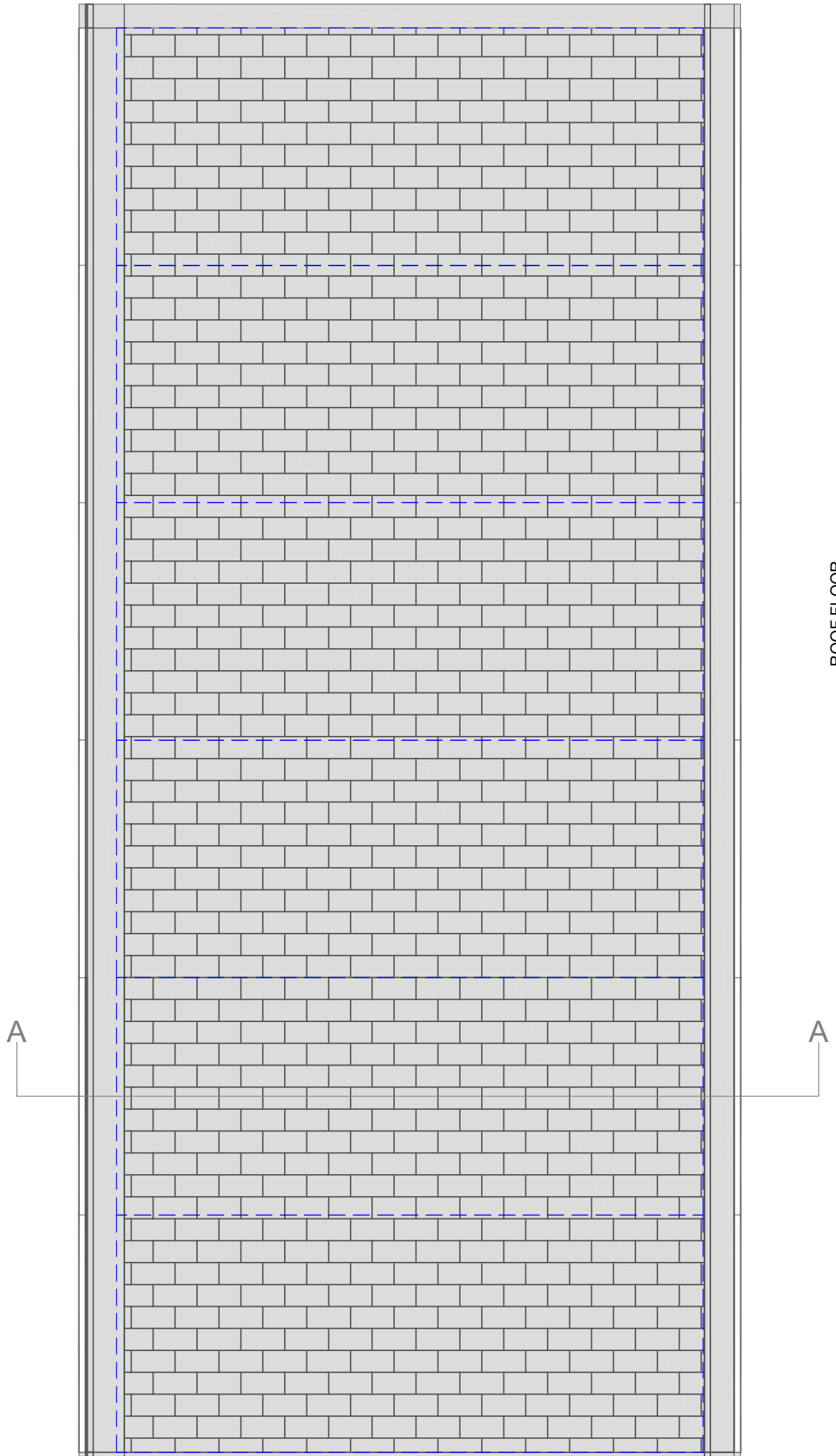

ROOF FLOOR
architectural drawing

0 10 50 100 200cm

SECTION A-A
architectural drawing

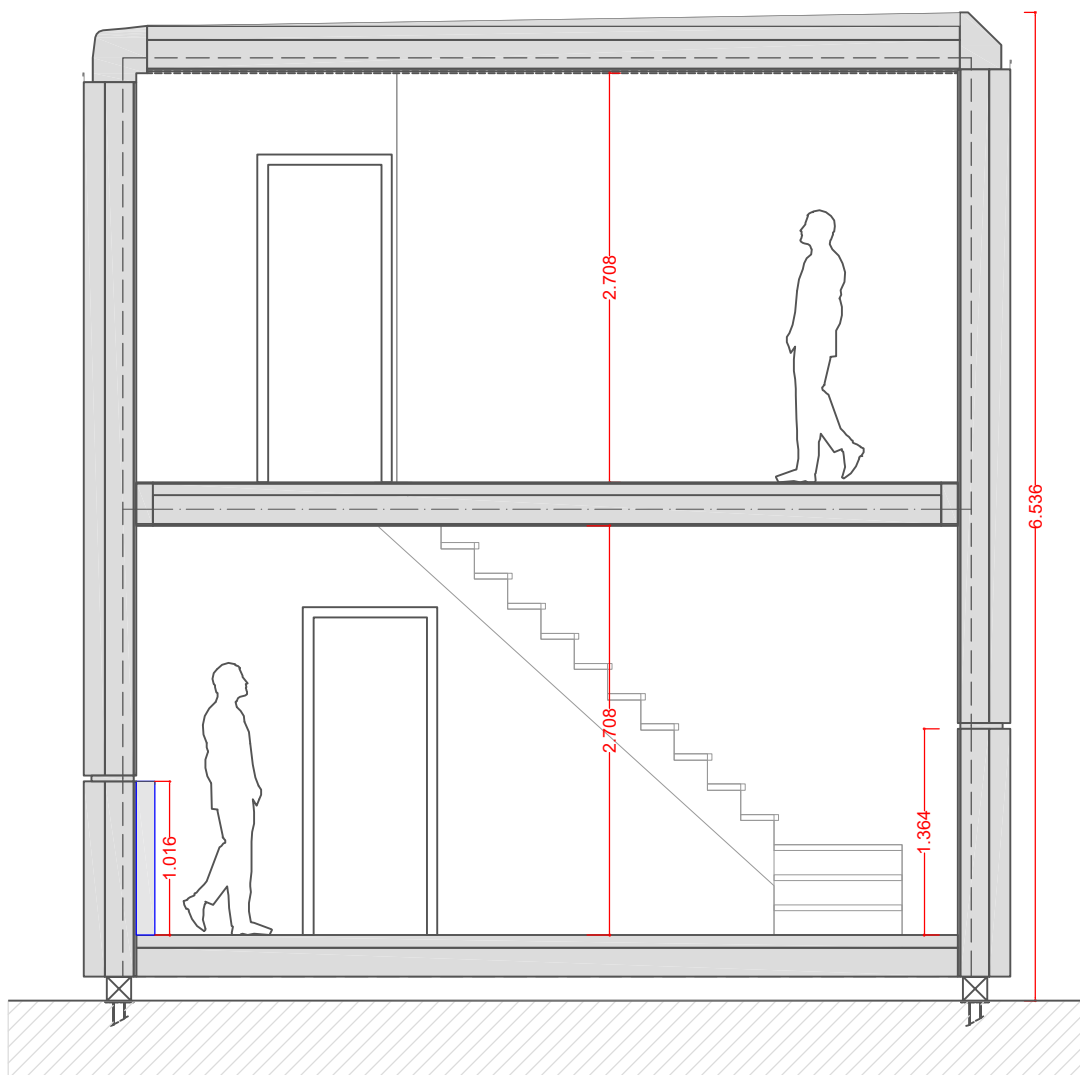

FRONT FACADE
architectural drawing

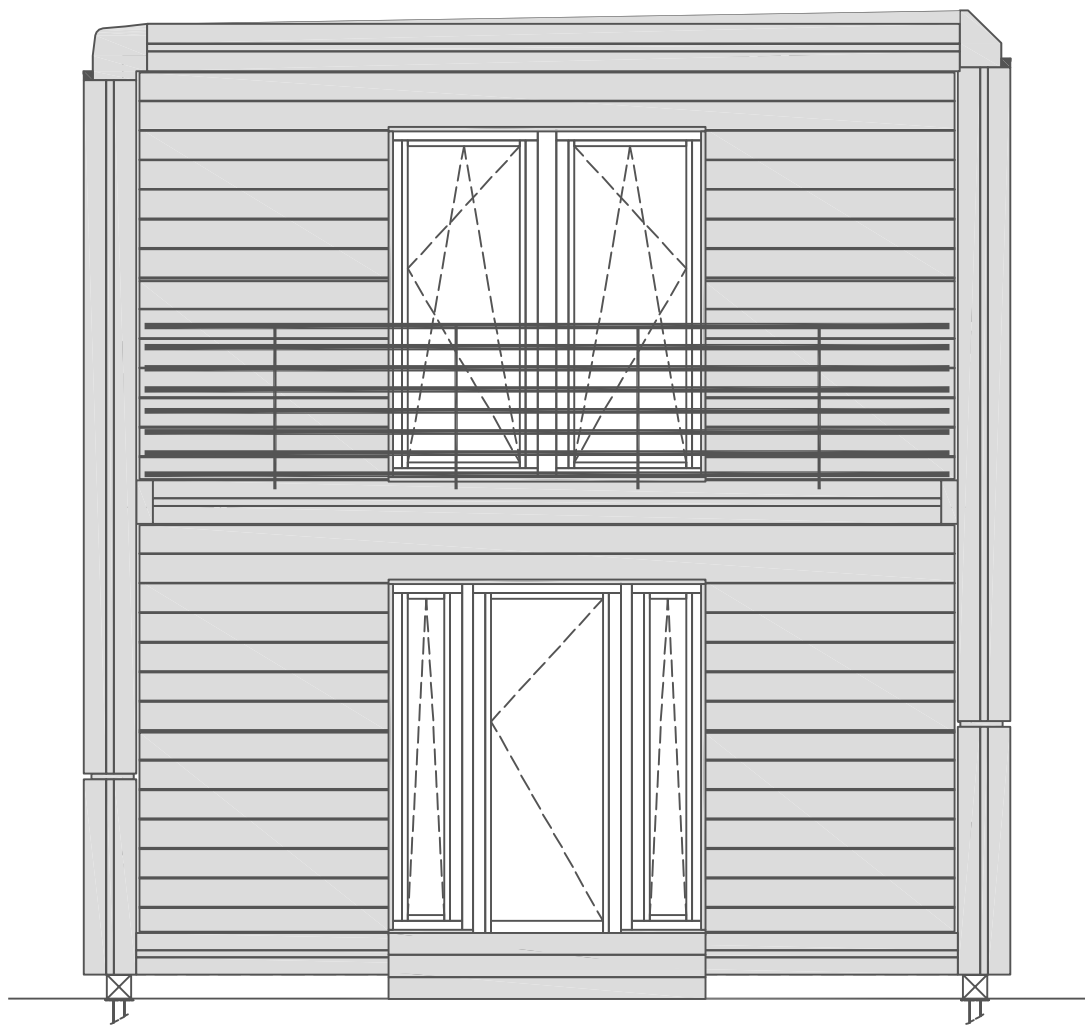

BACK FACADE
architectural drawing

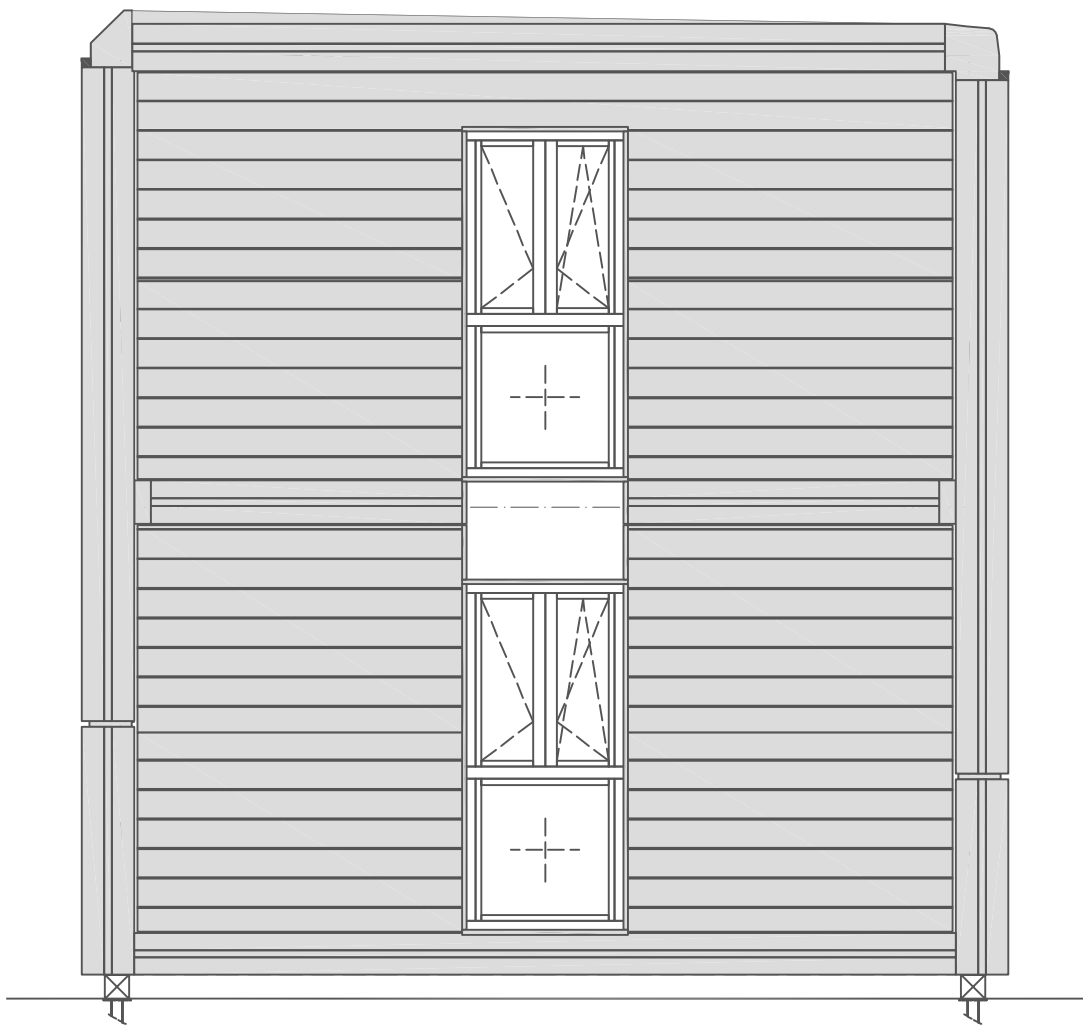

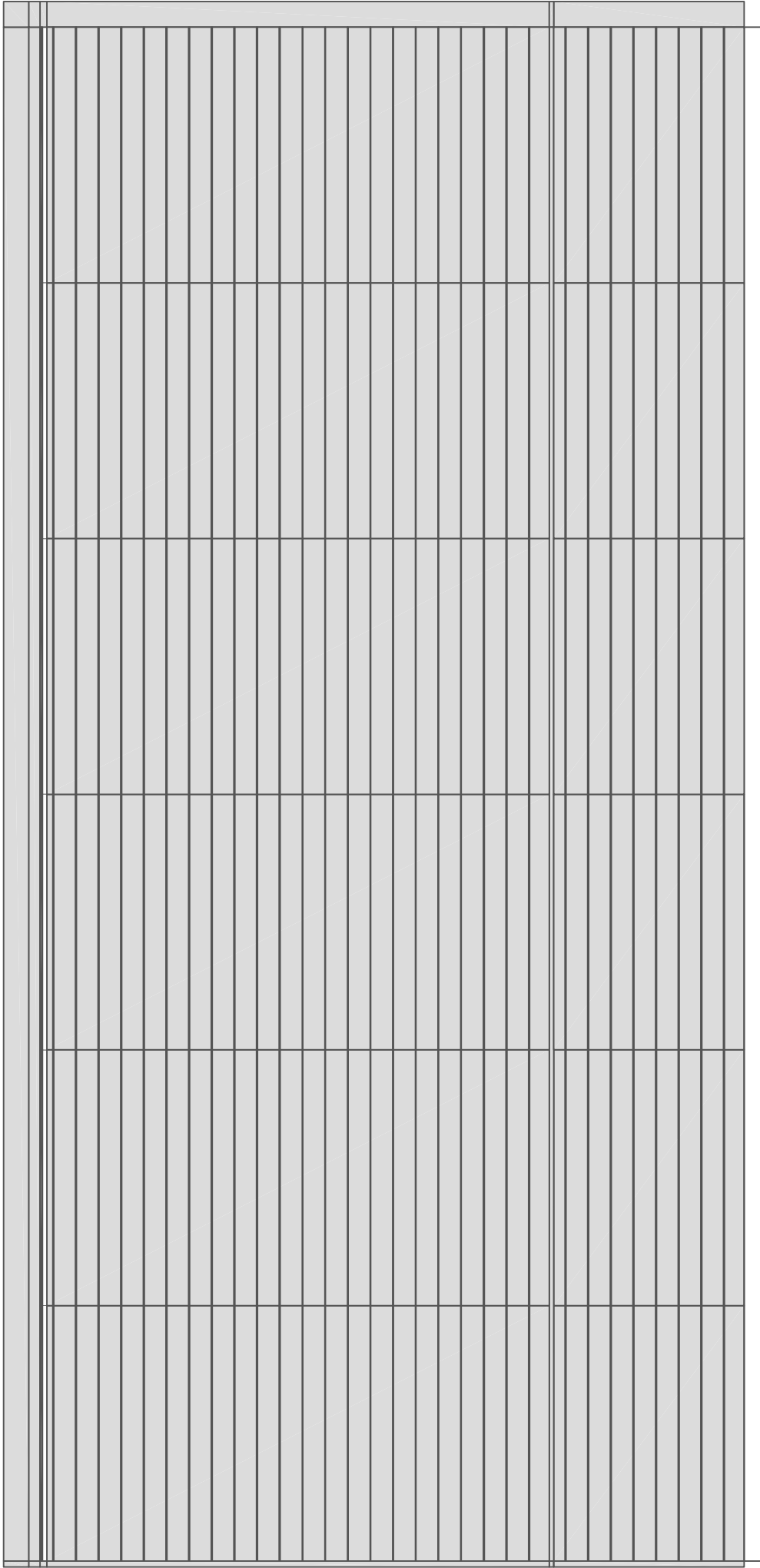

RIGHT LATERAL FACADE
architectural drawing

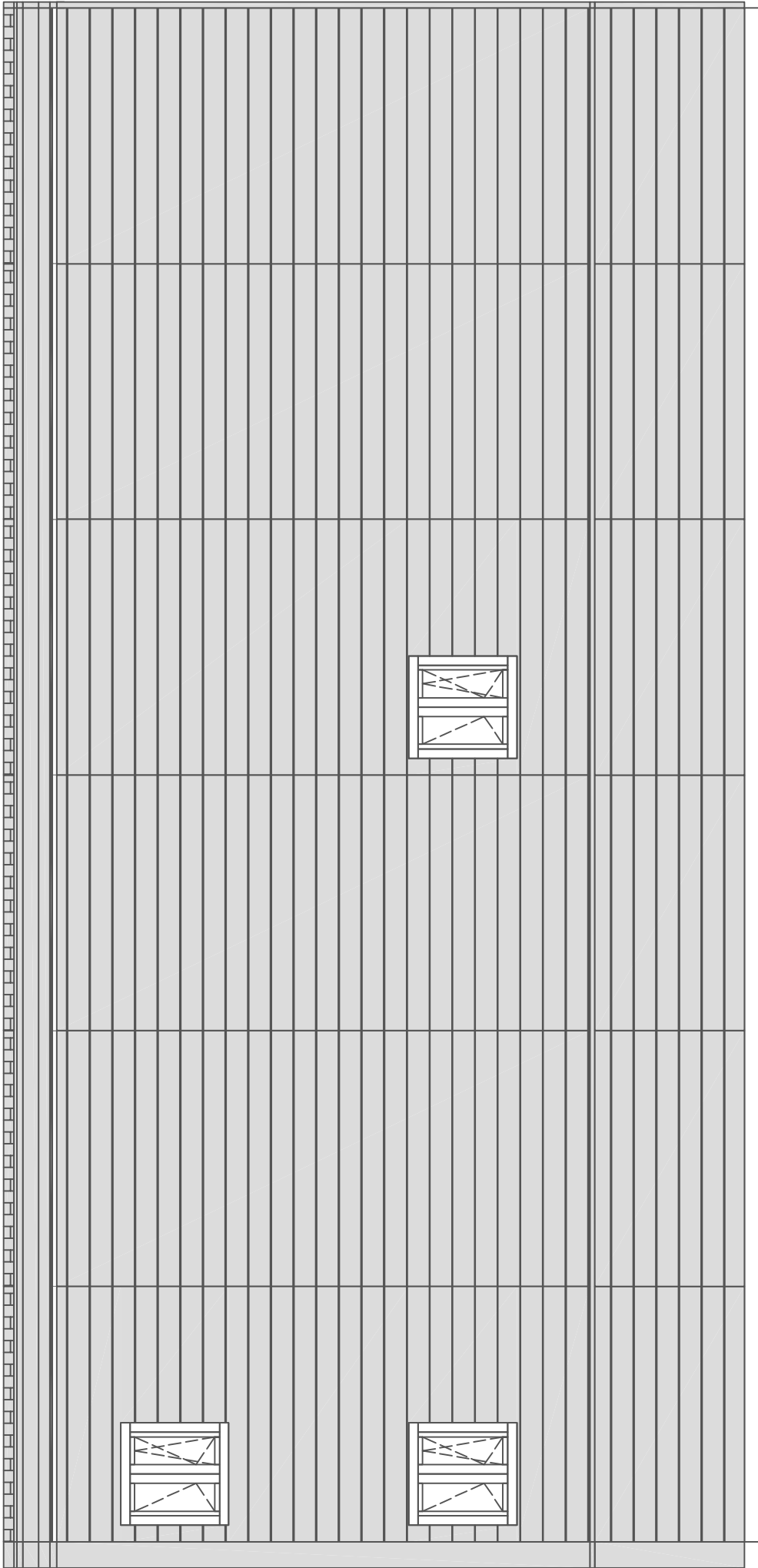

LEFT LATERAL FACADE
architectural drawing